

Logan Laree

EMC

(816) 805-5564
loganlaree95@gmail.com
www.loganlaree.com
Eyes: Blue
Height: 5'2"
Vocal Range: E ♭ 3-C6

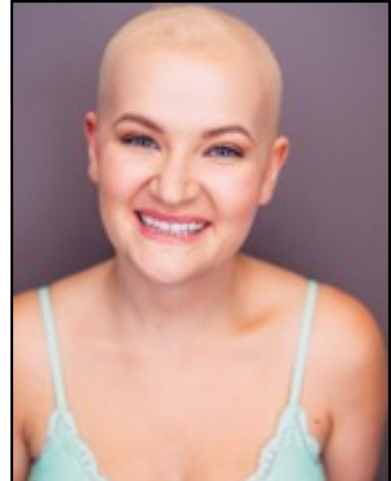

THEATRE

Grease

How to Succeed...Really Trying
Pippin
9 to 5 the Musical
Little Shop of Horrors
Legally Blonde: The Musical
Back to You - Dance Concert
Razia's Shadow
Children of Eden
The 25th Annual...Spelling Bee
Hello, Dolly!

Frenchy

Rosemary Pilkington
Berthe
Doralee Rhodes
Audrey
Delta Nu Ensemble
Ensemble
Bawaba Sister
Generations Soloist
Olive Ostrovsky
Minnie Fay

Tent Theatre

Springfield Little Theatre *Dir. Chyrel Love-Miller*
Missouri State University *Dir. Robert Westenberg*
Springfield Little Theatre
Springfield Little Theatre *Dir. Chyrel Love-Miller*
Missouri State University
Missouri State University
Missouri State University
Musical Theatre Kansas City
The Academy Theatre
The Academy Theatre

FILM

Wedding Day
Locks of Love: Alopecia Areata

Linda (Lead)
Doll Campaign Video

Locke and Stash
American Girl - Mattel

CABARETS

Bound for Broadway
Missouri State University Showcase

Singer
Performer (*Let's Do It*)

West End Lounge
Le Poisson Rouge

TRAINING

Missouri State University: BFA Musical Theatre

Acting:

Lisa Brescia, Robert Westenberg, Kurt Heinlein, Sarah Wiggin

Voice:

Paula Patterson, Andrea Dalton

Dance (Tap, Modern, Ballet, Jazz):

Miller Marley, Studio M, Missouri State University

Movement:

Lisa Brescia, J. Christopher Brown, Melanie Dreyer-Lude

Workshops:

Kyle Dean Massey, Kate Lumpkin, Antuan Raimone, Andrew Byrne, Craig Carnelia

SPECIAL SKILLS

Roller skating, horseback riding, swimming, ukulele, old lady voice, jump roping, Dialects: British (RP), Jersey, and various Southern dialects, unarmed stage combat training, great with children and animals, passport, drivers license, knows all of the lyrics to the entire Shania Twain Greatest Hits album